BOX C-B9
29

Beau Nash

FROM THE STYLES
OF ENGLISH ROYALTY

by **Weiman**

From the Rockwood Collection, Weiman's skilled craftsmen offer you a broad selection of designs to meet a variety of your individual tastes and requirements. Whether your rooms are large or small, you will find a choice of individual pieces that will combine to reflect your own good taste and further endow your home with beauty. We invite you to stop in to see our fine display of BEAU NASH today!

Beau Nash

from the styles of old English Royalty

The ROCKWOOD collections are designed and manufactured by the Weiman Company. They reflect the famed Weiman "touch" of distinction — fulfilling your desire for outstanding style and quality at sensible prices. Choose and use your Beau Nash pieces as you would custom designed originals. It is their distinctive one-of-a-kind look that will make your home so rarely beautiful . . . so beautifully liveable.

FROM THE WEIMAN ROCKWOOD COLLECTION

AGE
OLD
TRADITION...

IN FINE
FURNITURE...

Beau Nash . . .

Let us tell you about Beau Nash . . . named after an 18th Century Englishman who set the standard of his day as a connoisseur of fine furniture.

BEAU NASH . . . as the name implies — combines elegance with tasteful restraint. Beau Nash is a collection of bedroom and dining room furniture which mirrors only the finest elements of Empire and Regency, combined with the clean and precise lines of Sheraton, adapted for your home of today, and tomorrow, by the eminent designer, William Clingman.

"BEAU NASH" — a salute to a connoisseur of the 18th Century and to you of the 20th Century.

FINE FURNITURE

BY Weiman

Beau Nash Collection by WEI

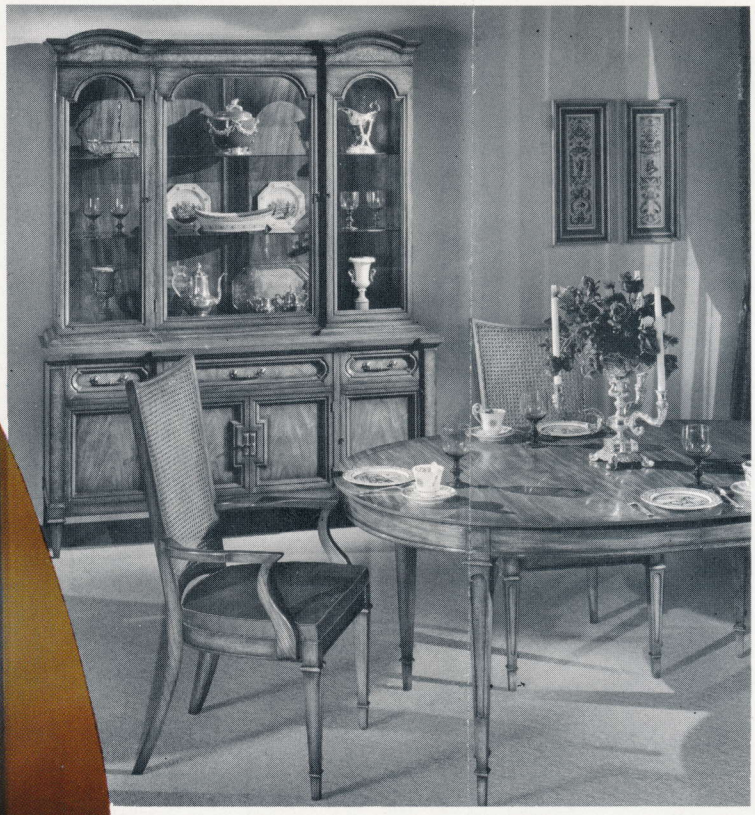

A SELECTED LINE OF FINE STYLING...

Devotion to the f
Teak solid woods
Burl, then hand
been carefully ma
WHO KNOWS

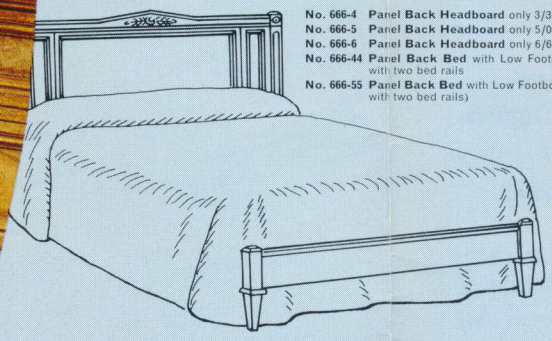

No. 666-4 Panel Back Headboard only 3/3 (Height 43 in.)
No. 666-5 Panel Back Headboard only 5/0 or 4/6
No. 666-6 Panel Back Headboard only 6/6
No. 666-44 Panel Back Bed with Low Footboard 3/3 with two bed rails
No. 666-55 Panel Back Bed with Low Footboard 4/6 (Illustrated with two bed rails)

No. 666-20 Mirror
Plate 41-1/4 x 25-1/4 in.
Overall 49 x 32 in.

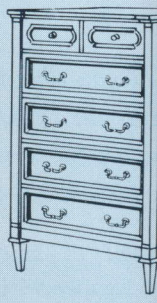

No. 666-10 Chest, 5
38 x 20 in. Height 50

No. 666-7 Chair Back Headboard only 3/3 (Height 41 in.)
No. 666-8 Chair Back Headboard only 5/0 or 4/6
No. 666-9 Chair Back Headboard only 6/6 (Illustrated)
No. 666-77 Chair Back Bed with Low Footboard 3/3 with two bed rails
No. 666-88 Chair Back Bed with Low Footboard 4/6 with two bed rails

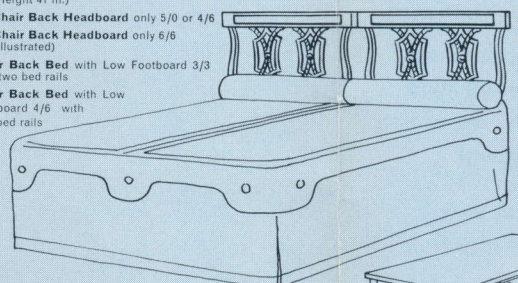

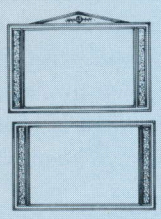

No. 666-50
Plate 43-1
Overall 56

No. 666-40
Plate 43-1
Overall 56

No. 666-30 Mirror
Plate 41 x 17-1/2 in.
Overall 46-1/2 x 21 in.

No. 666-13 Night Stand, 1 Dr.
24 x 16 in. Height 24 in.

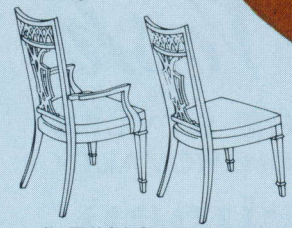

No. 677-14 Side Chair, High Back
No. 677-24 Arm Chair, High Back

No. 666-14 Night Stand, 1 Dr., 2 Doors
25 x 18 in. Height 25 in.

No. 666-2 Triple Dresser, 9 Dr.
64 x 20 in. Height 32 in.

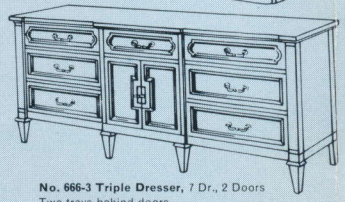

No. 666-3 Triple Dresser, 7 Dr., 2 Doors
Two trays behind doors
76 x 20 in. Height 32 in.

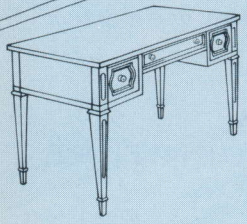

No. 666-15 Desk, 3 Dr.
52 x 26 in. Height 29-1/2 in.

No. 677-13 Side C
No. 677-23 Arm Cl

THE WEIMAN COMPANY • RO

ion by WEIMAN

Tips on Furniture Care

WOOD . . .

Your Wood Furniture is Best Protected With Weiman Furniture Cream . . .

The exquisite woods and the superb finishes of these fine woods deserve the finest care. To that end Weiman has developed the special Weiman Furniture Cream especially to maintain the luxurious richness of not only the woods but also the top quality leathers.

MARBLE . . .

The Richness of Marble is Best Protected by Blue White Diamond Marble Polish

To keep your marble lovely longer, we have developed Blue White Diamond Marble Polish. Non-abrasive in quality it deposits a protective silicone finish on the surface to provide a high luster which resists dust, and which makes stains by glass rings left by liquids easily removable.
Stop in soon to pick up your 12 oz. plastic container of Weiman Cream or Polish.

LINE
ING . . .

Devotion to the finest, brings together the tradition of the master cabinet maker and the most selected materials. Durable African Teak solid woods have been combined with rare, exotic Prima Vera, highlighted with richly-figured imported French Olive Ash Burl, then hand finished to a mellow, brown patina and capped with antique brass hardware. Each piece of Beau Nash has been carefully manufactured to the uncompromising Weiman standard of perfection to insure and assure YOU — THE LADY WHO KNOWS WHAT SHE WANTS — of the finest.

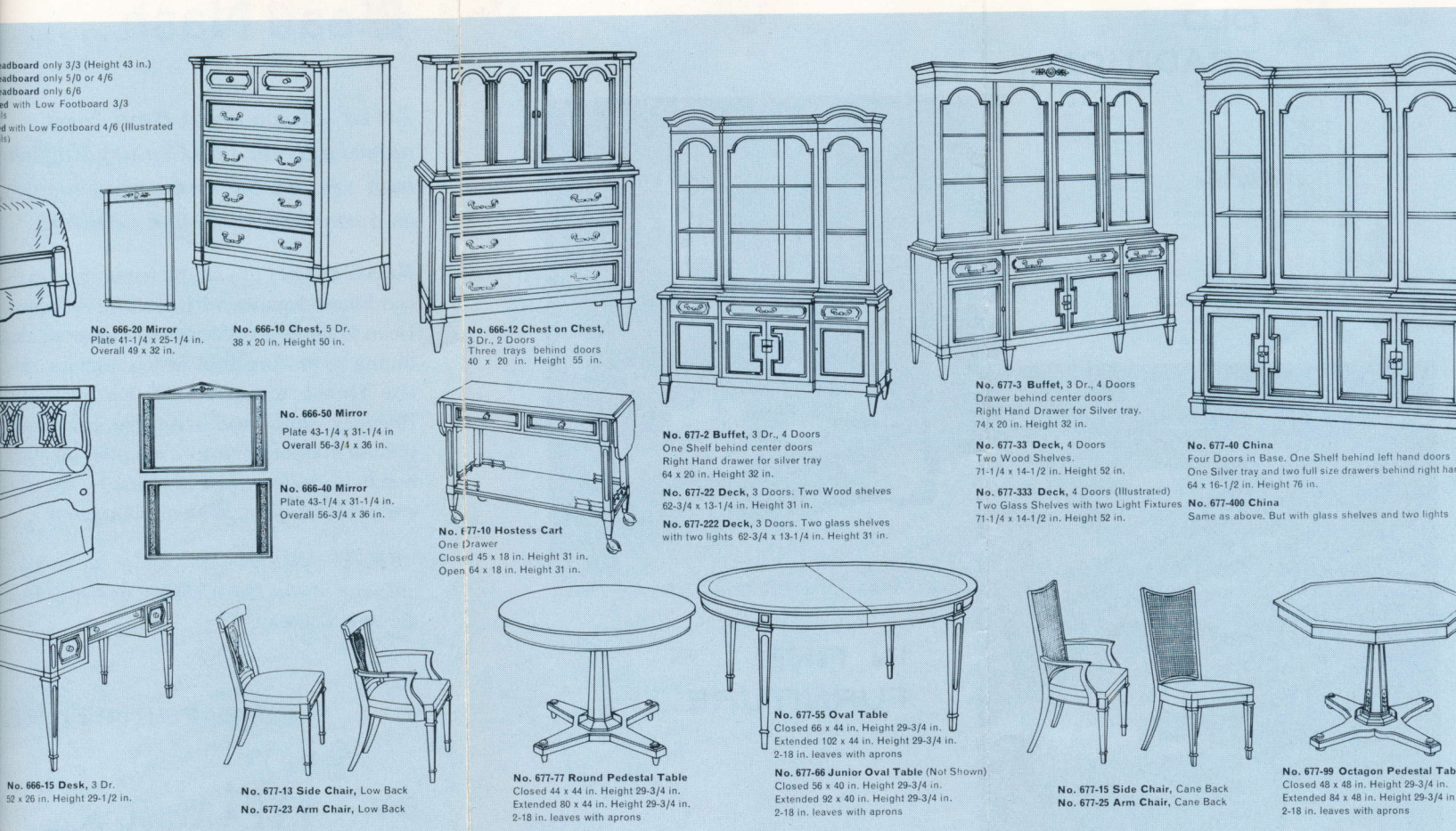

MPANY • ROCKFORD, ILLINOIS

LITHO IN U.S.A.